

Ладухин Вокализы N41-50

41.

Soprano

9

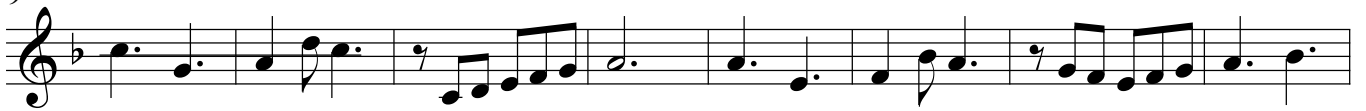

17

42.

25

33

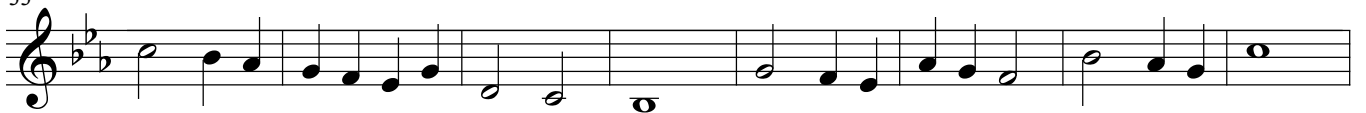

41

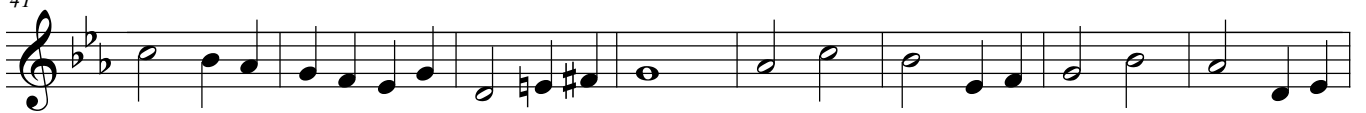

49

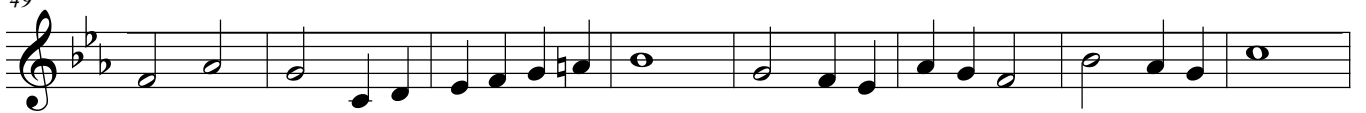

43.

57

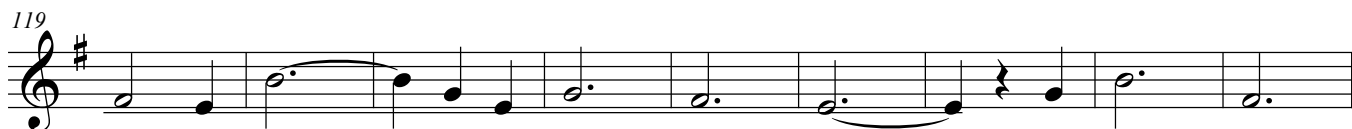
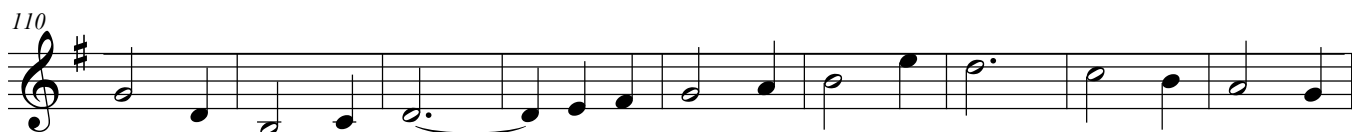
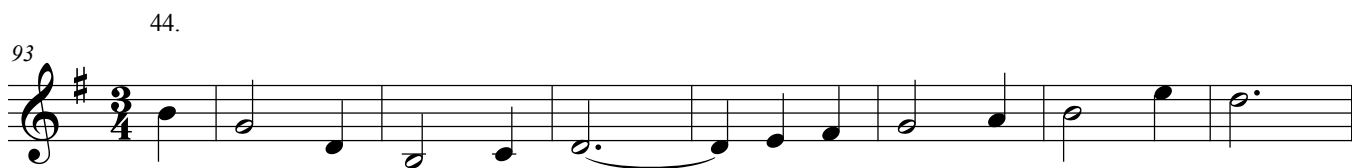

128

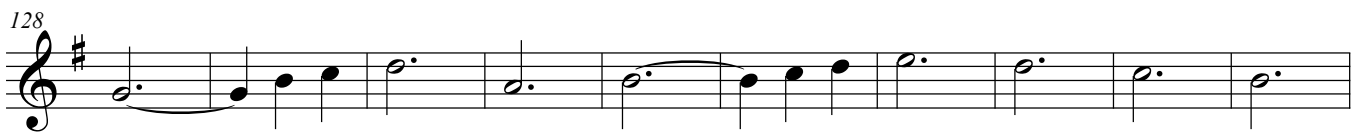

138

148

158

45.

166

173

182

190

46.

198

207

215

223

231

47.

239

D.C. al Fine

247

255

D.C. al Fine

48.

263

269

275

281

49.

287

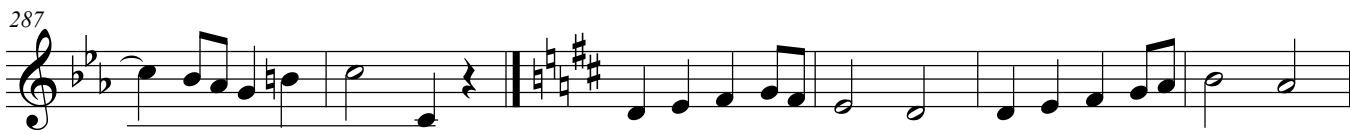

293

299

305

50.

