

ЛАДУХИН. ВОКАЛИЗЫ

№21-30

21.

Soprano

9

17

25

33

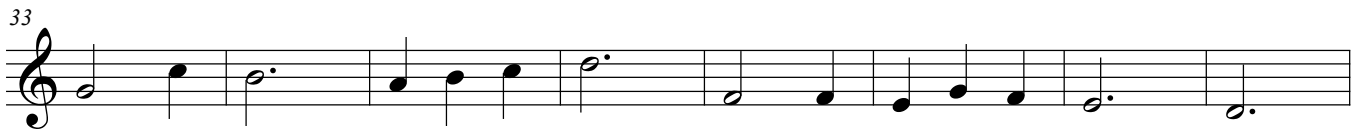

41

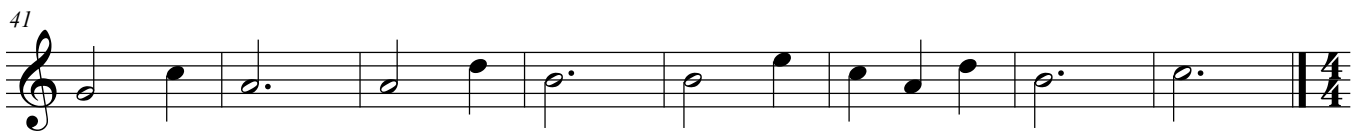

22.

49

57

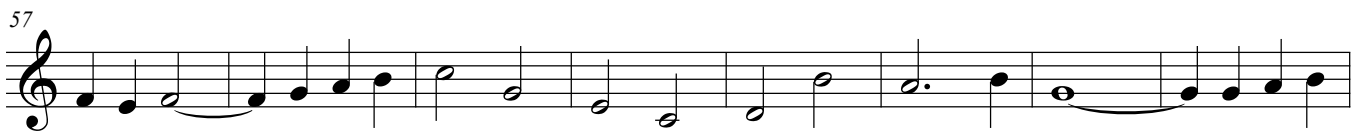

65

73

23.
81

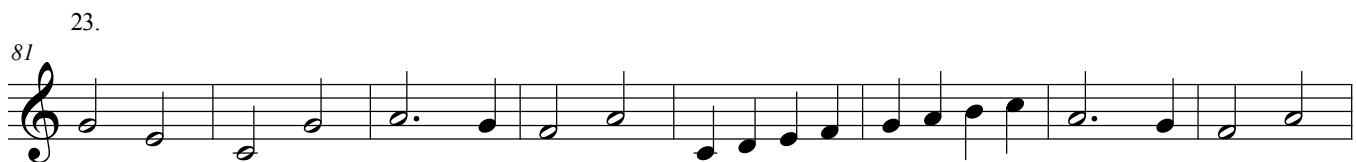

89

97

105

24.
113

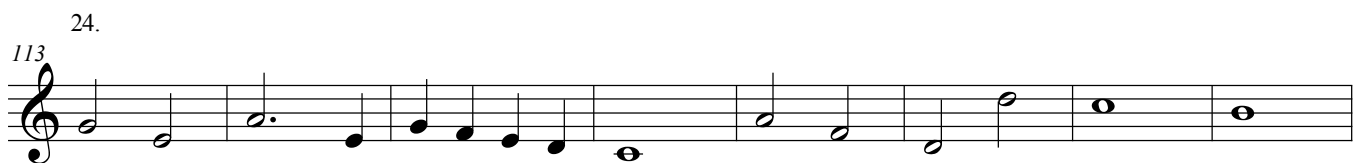

121

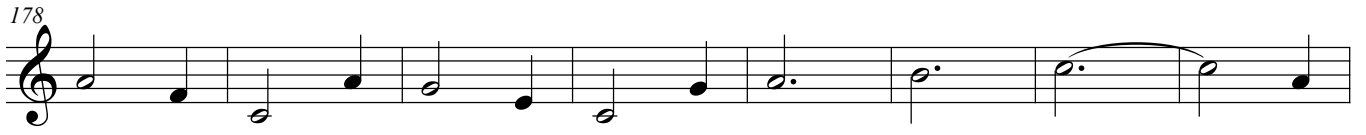
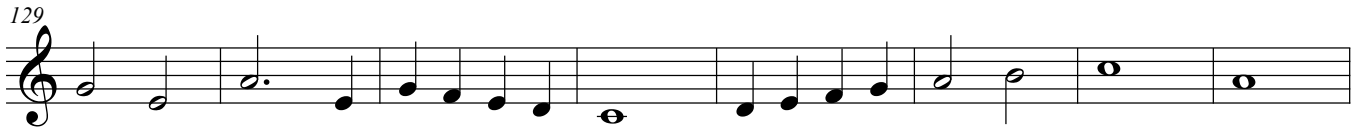

26.

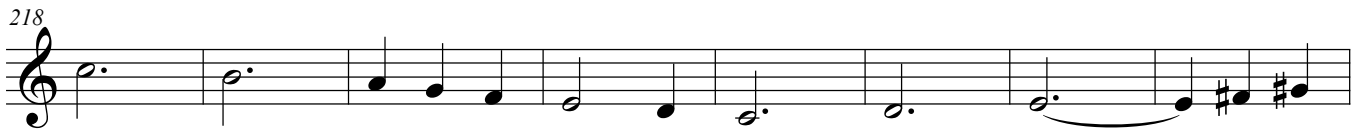

27.

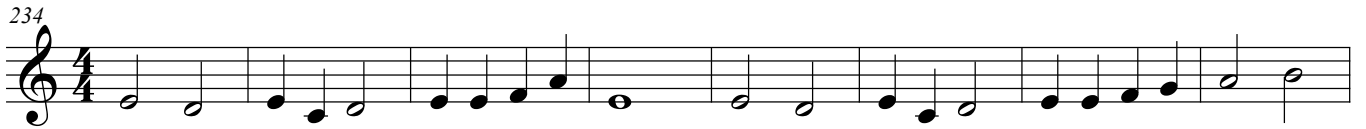

28.

258

267

275

283

291

299

307

315

29.

323

331

339

30.

347

357

367

377

387

397

407
